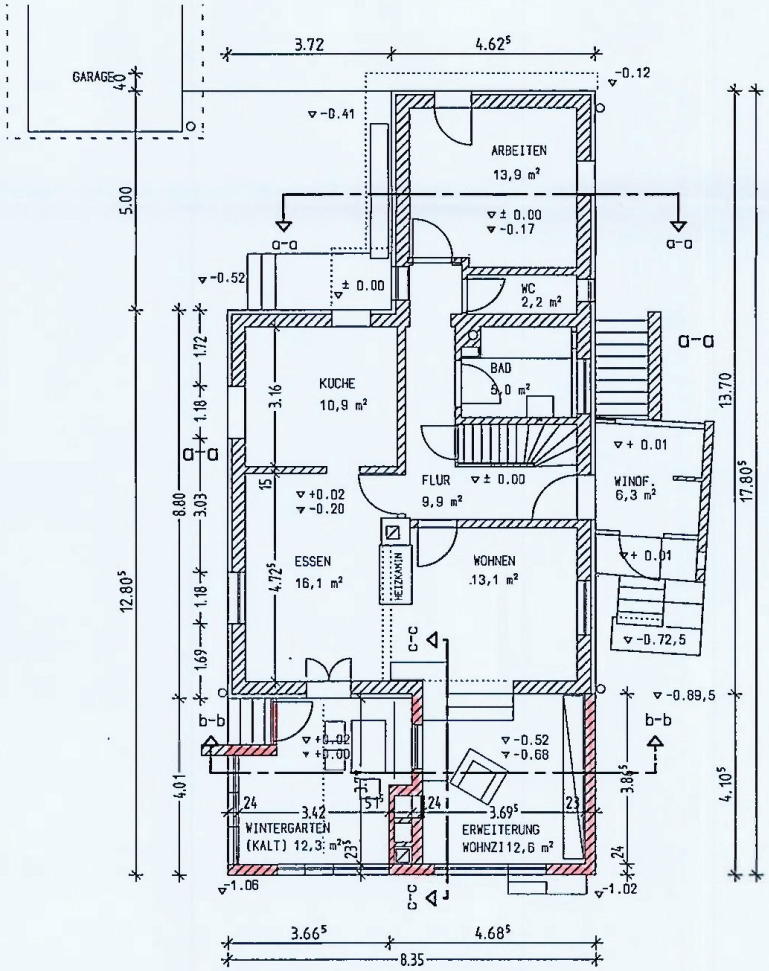

Erdgeschoss

Durch Umbau keine Änderung an der Gebäudeentwässerung erforderlich.

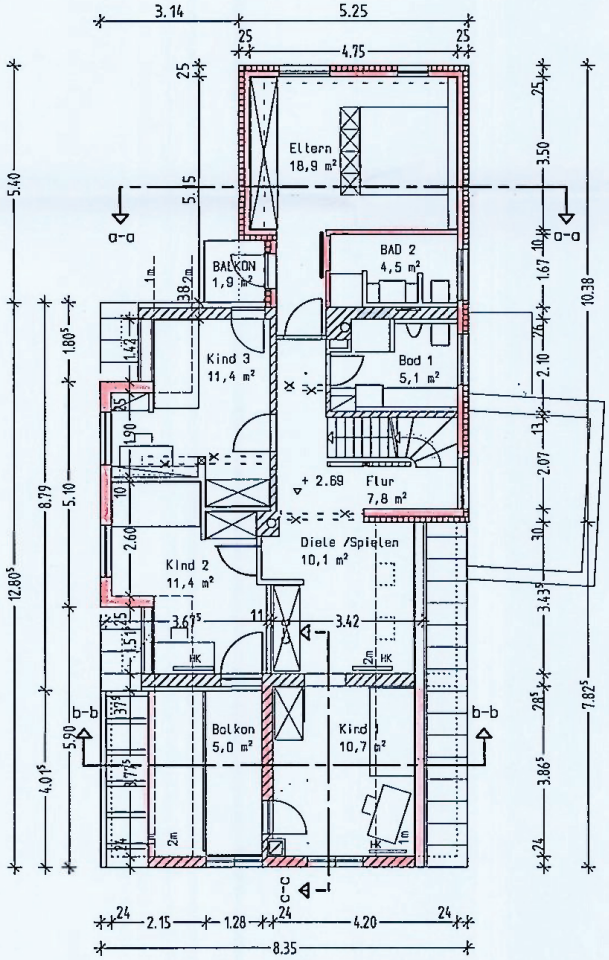

Obergeschoss